

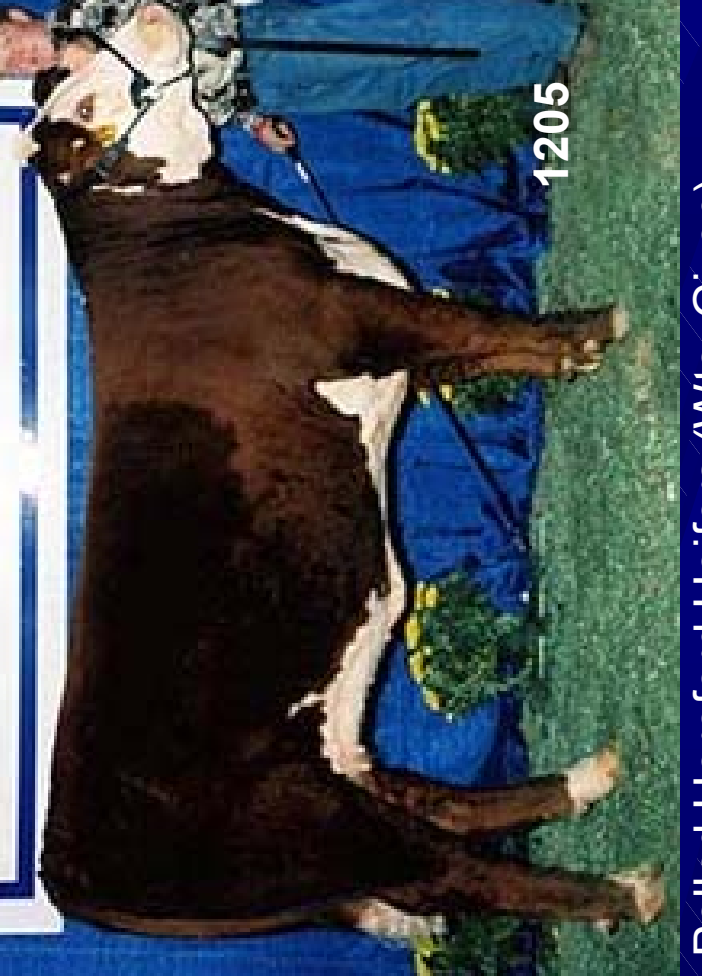

1185



1200



1205

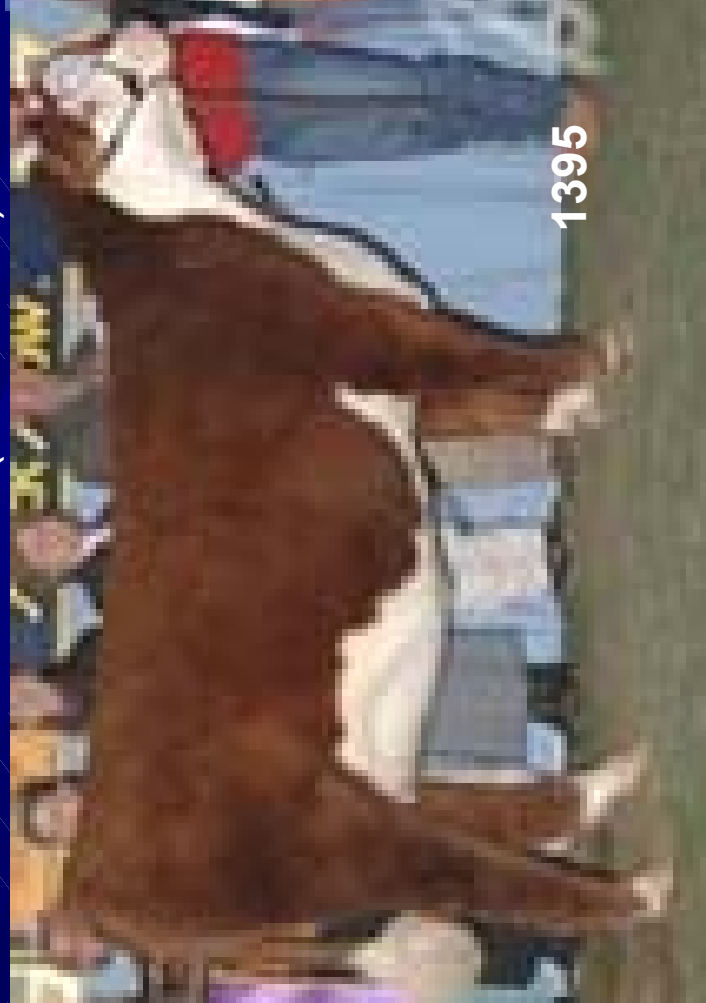

1395

Polled Hereford Heifers (Wts. Given)

Questions: -- Answers and placings will appear below on the click.

- A. Which heifer is the broodiest and roomiest middled having the advantage in length and depth of body?
- B. Excluding 3 which heifer displays the best balance and style?
- C. Which heifer has the most set to her rear leg?
- D. Which heifer is the plainest in her design and lacks depth in relation to her framework?
- E. Between 1 & 2 which heifer is sharper fronted being cleaner cut through her neck and tying in sharper to her shoulder?
- F. Which heifer has the all red front leg?
- G. Which heifer has the highest weight per day of age (WDA)?
- H. Which heifer was the pounds light female with the least WDA?
- I. Between 2 & 4 which heifer is longer bodied?
- J. Which heifer is the heifer that is fattest in the brisket area?
- K. Which heifer is the highest in the tail head?

ANSWERS: A. 3 B. 2 C. 2 D. 1 E. 2 F. 1 or 2 G. 3 H. 2 I. 4 J. 4 K. 2

PLACING

3-2-4-1 with cuts of 7 – 1 - 3



1222



1275

SHORTHORN BRED HEIFERS

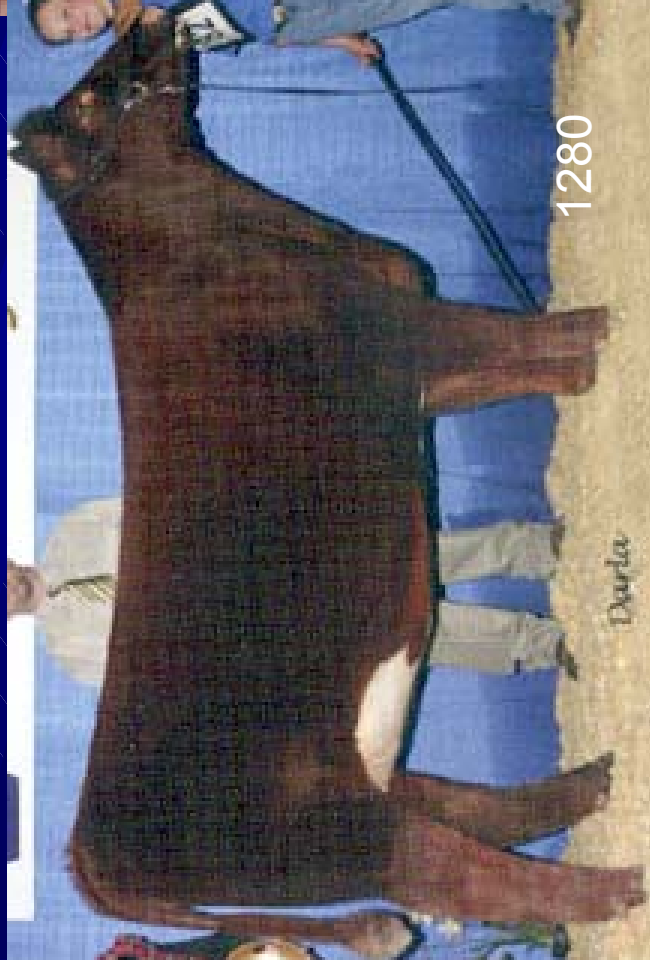

1280



1425

*darla*

Questions: -- Answers and placings will appear below on the click.

- A. Which heifer combines more style, balance, volume and symmetry in one package?
- B. Between 2 & 3 which heifer displays more volume?
- C. Which heifer is the straight shouldered heifer?
- D. Between 1 & 2 which heifer is leveler in her top?
- E. Between 1 & 2 which heifer is sharper fronted being longer and cleaner cut through her neck?
- F. Which heifer has the most set to her hind leg?
- G. Which heifer is mostly solid red?
- H. Which heifer is the white heifer?
- I. Between 1, 2 & 3 which heifer is longer bodied?
- J. Which heifer displays the heaviest WDA?
- K. Which heifer is the lightest heifer?

ANSWERS: A. 4 B. 3 C. 1 D. 1 E. 2 F. 3 G. 3 H. 4 I. 3 J. 4 K. 1

PLACING

4-3-2-1 with cuts of 6 – 3 - 4



1354

Darla



Darla

1192

Bred Shorthorn heifers class two



1187

Darla



1000

Darla

Questions: -- Answers and placings will appear below on the click.

- A. Which heifer combines more elegance of design with more style, balance, volume and symmetry in one package?
- B. Between 2 & 3 which heifer displays more balance?
- C. Between 2 & 3 which heifer displays more sharpness and length in her front end design?
- D. Which heifer is the heifer that is fattest in the brisket area?
- E. Between 2 & 3 which heifer displays more bone?
- F. Which heifer has the most set to her hind leg?
- G. Which heifer is the shallowest bodied heifer displaying the least calf carrying capacity?
- H. Which pair of heifers are the solid red heifers?
- I. Between 2 & 3 which heifer displays more femininity?
- J. Which heifer displays the heaviest WDA?
- K. Which heifer is the lightest heifer?

ANSWERS: A. 1 B. 2 C. 3 D. 2 E. 2 F. 4 G. 4 H. 2&3 I. 3 J. 1 K. 4

PLACING

1-3-2-4 with cuts of 7 - 2 - 5



1425



1100

BRED SHORTHORN HEIFERS CLASS 3

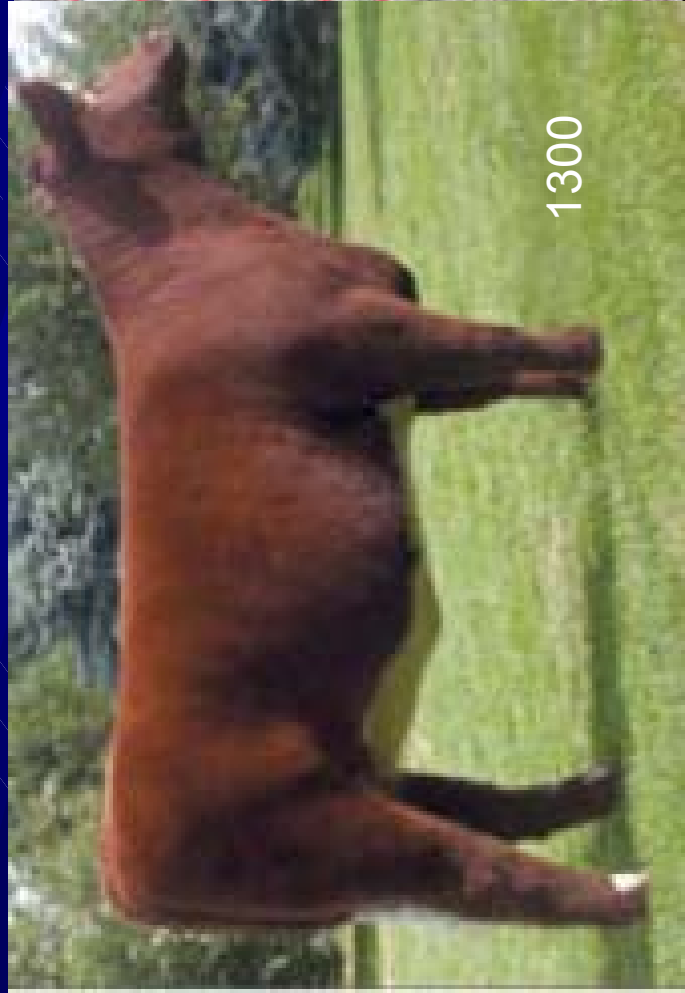

1300

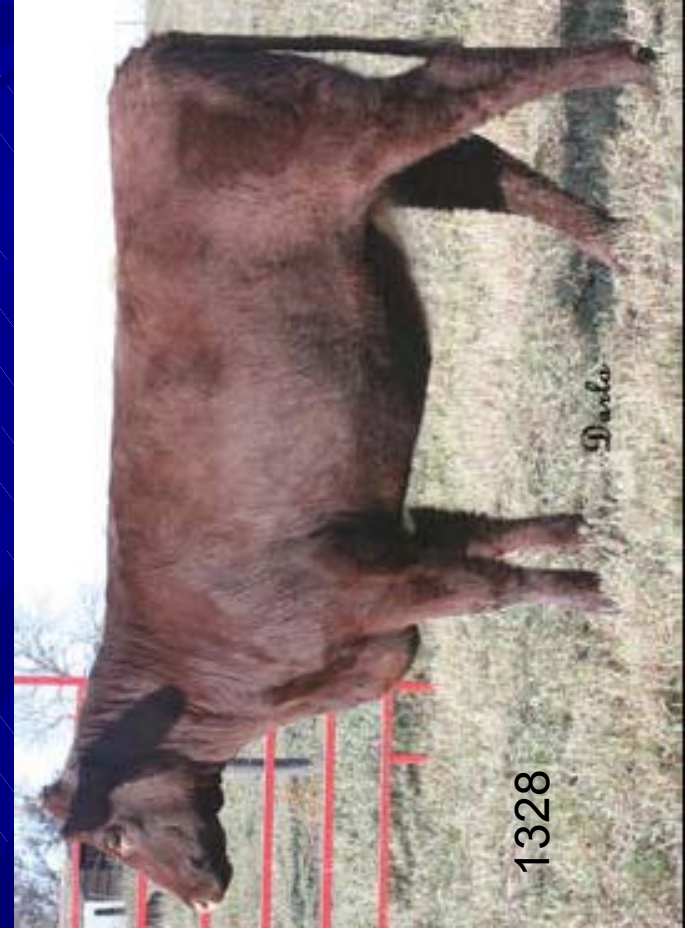

1328

Darla

Questions: -- Answers and placings will appear below on the click.

- A. Which heifer combines more style with WDA in one package?
- B. Between 3 & 4 which heifer displays more depth?
- C. Between 3 & 4 which heifer displays more length of middle and length of rump?
- D. Which heifer is the heifer that is fattest in the brisket area?
- E. Between 3 & 4 which heifer displays more bone?
- F. Between 3 & 4 which heifer displays a longer neck?
- G. Between 3 & 4 which heifer displays more strength of loin and is leveler out over her tail head?
- H. Which is the roan heifer?
- I. Which heifer is the short necked straight shouldered heifer?
- J. Which heifer between 2, 3 & 4 is cleaner and trimmer in her condition?
- K. Which heifer between 2 & 4 is sharper fronted?

ANSWERS: A. 1 B. 4 C. 4 D. 4 E. 3 F. 3 G. 3 H. 2 I. 4 J. 2 K. 2

PLACING 1-3-2-4 with cuts of 7 - 2 - 5