

BEEF SELECTION

Structural Correctness & Other Flaws in Beef

Some of the photos shown are from Judging101 – the best source on the internet for practice judging classes

<http://www.judging101.com/>



**FIND THE FLAW
SHOWN IN THE HEIFER BELOW.
AS COMPARED TO IDEAL TO THE LEFT**



Heifer below is cow hocked and narrow



judging101.com

Heifer to right is thick necked
and a tick set in her hock

**FIND THE FLAWS
SHOWN IN THE HEIFER BELOW-
AS COMPARED TO IDEAL TO THE LEFT**

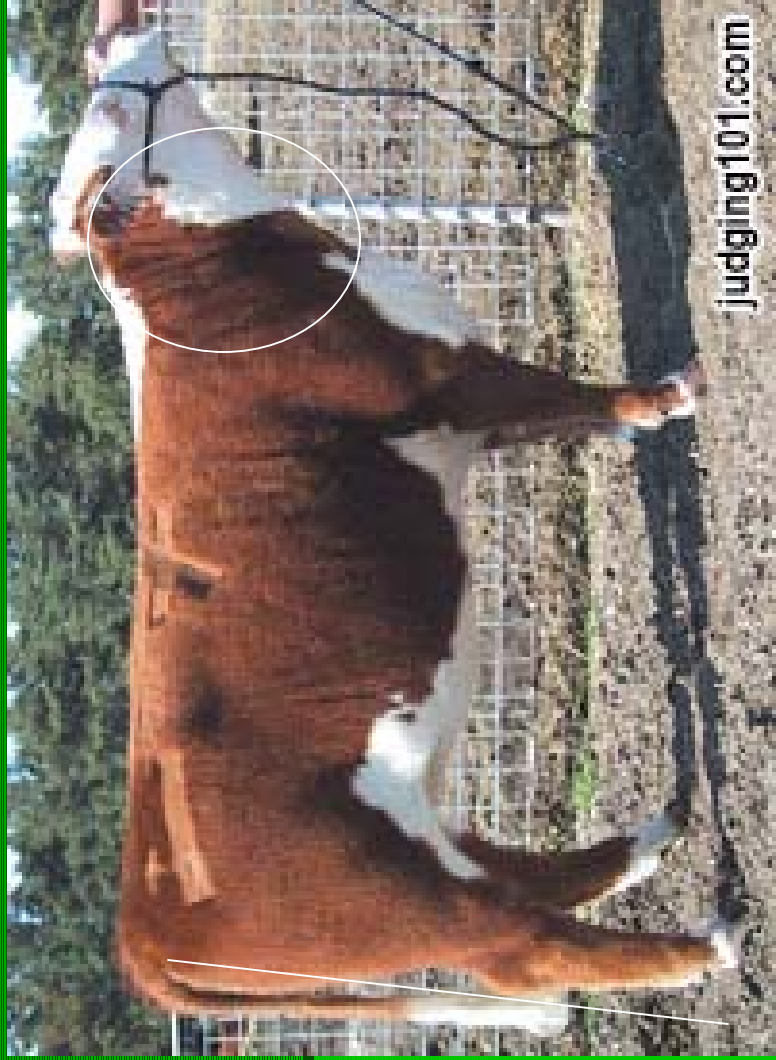

judging101.com

**FIND THE FLAWS
SHOWN IN THE PICTURE BELOW-
AS COMPARED TO IDEAL TO THE LEFT**



Steer on right toes
out



**FIND THE FLAWS
SHOWN IN THE PICTURE BELOW-
AS COMPARED TO IDEAL TO THE LEFT**



Steer on right is
narrow



**FIND THE FLAW
SHOWN IN THE HEIFER BELOW-
AS COMPARED TO IDEAL TO THE LEFT**



Steer on right is set in
hock and high in rear flank

**FIND THE FLAWS
SHOWN IN THE PICTURE BELOW-
AS COMPARED TO IDEAL TO THE LEFT**



The right
steer is
narrower
at his
stifle than
at the top
of his
rump.





Heifer is thick necked, straight shouldered and set in her hock, she also is a tick high in her rear flank

FIND THE FLAWS SHOWN IN THE PICTURE BELOW- AS COMPARED TO IDEAL TO THE LEFT



**FIND THE FLAWS
SHOWN IN THE PICTURE BELOW-
AS COMPARED TO IDEAL TO THE LEFT**



Another cow
hocked heifer on
right



**FIND THE FLAWS
SHOWN IN THE PICTURE BELOW-
AS COMPARED TO IDEAL TO THE LEFT**



Black heifer is slightly
steep out of her rump and
set in the hock while
being not as deep ribbed

**FIND THE FLAWS
SHOWN IN THE PICTURE BELOW-
AS COMPARED TO IDEAL TO THE LEFT**



Although both
steers toe out,
the steer on the
right is worse
plus he is
narrow





judging101.com

Right heifer runs down hill and is not nearly as fresh in her neck and front, moreover she appears to be heavy in her overall condition (fat) as compared to the heifer above.

FIND THE FLAWS SHOWN IN THE PICTURE BELOW- AS COMPARED TO IDEAL TO THE LEFT



judging101.com



**FIND THE FLAWS
SHOWN IN THE PICTURE BELOW-
AS COMPARED TO IDEAL TO THE LEFT**

Bull to the right is uneven in his top, set in the hock and high in the fore & rear flank



**FIND THE FLAWS
SHOWN IN THE PICTURE BELOW-
AS COMPARED TO IDEAL TO THE LEFT**



While both heifers are over conditioned, black heifer is set and high in tail head and a tick straight in the shoulder although not too bad.



**FIND THE FLAWS
SHOWN IN THE PICTURE BELOW-
AS COMPARED TO IDEAL TO THE LEFT**

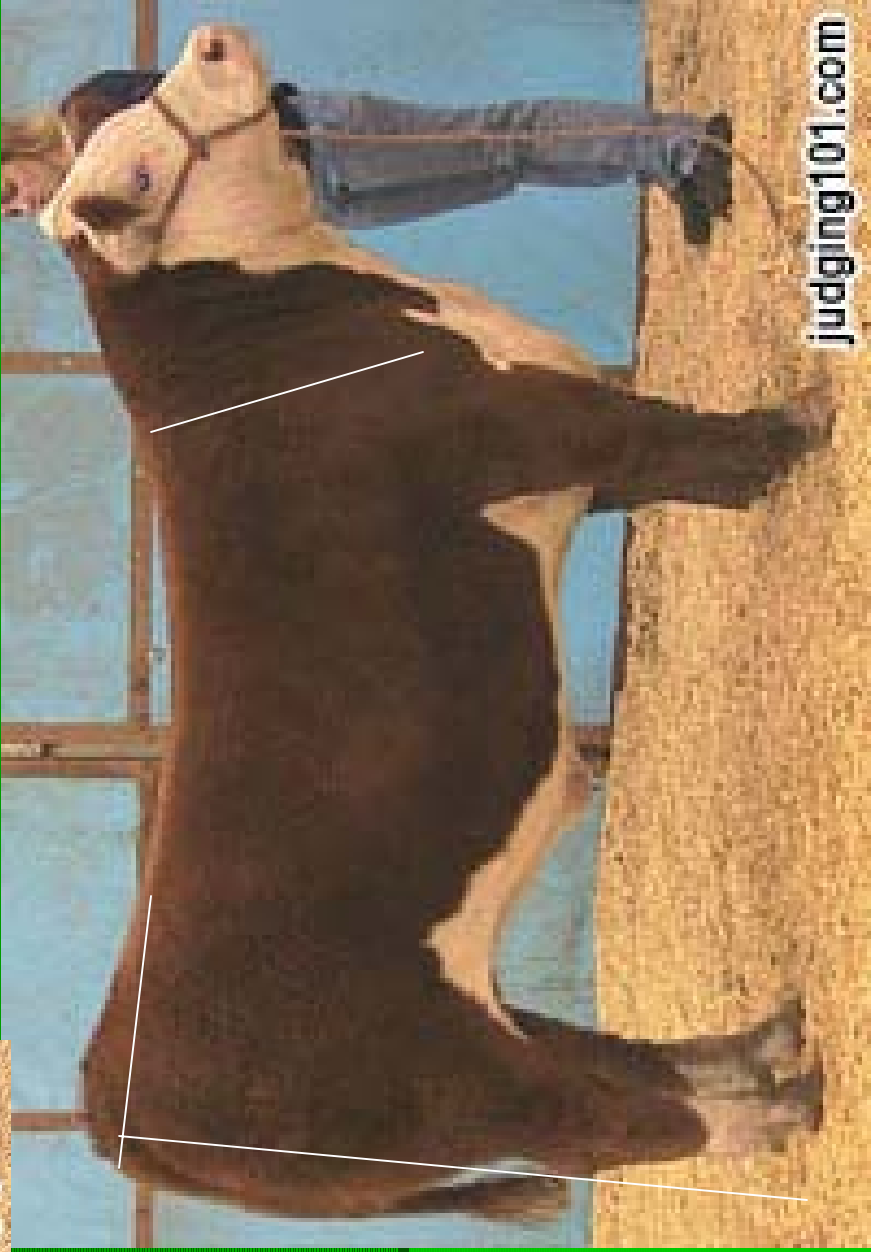

Hereford to the right is
high in his tail, set and
straight in the shoulder



judging101.com

Again steer is set, short
and steep out of his rump

**FIND THE FLAWS
SHOWN IN THE PICTURE BELOW-
AS COMPARED TO IDEAL TO THE LEFT**



judging101.com

**FIND THE FLAWS
SHOWN IN THE PICTURE BELOW-
AS COMPARED TO IDEAL TO THE LEFT**

Steer to right is
just narrow and
light muscled



**FIND THE FLAWS
SHOWN IN THE PICTURE BELOW-
AS COMPARED TO IDEAL TO THE LEFT**



Steer to the right is heavy fronted and has too much sheath and is slack in his top with no appearance of discernable muscle.

**FIND THE FLAWS
SHOWN IN THE PICTURE BELOW-
AS COMPARED TO IDEAL TO THE LEFT**



The black steer is fat,
straight shouldered and
short necked.

**FIND THE FLAWS
SHOWN IN THE PICTURE BELOW-
AS COMPARED TO IDEAL TO THE LEFT**



Grey is set and weak topped and high in rear flank.